



**Eli Coleman Institute for
Sexual and Gender Health**

ANNUAL REPORT

2023



OUR PURPOSE

Revolutionizing the sexual and gender climate by eliminating barriers and advancing healthy sexuality.



OUR POTENTIAL

Leadership in sexuality research, education, clinical care, and advocacy to promote positive sexual and gender health for all.

This has been another historic year, as we celebrated our renaming as the Eli Coleman Institute for Sexual and Gender Health (ISGH). Our new name was launched in May during our Generations Celebration, a gala night honoring our past generations of alumni and leaders, celebrating our transition into this next stage of our continued development and growth, and raising funds for evidence-based advocacy in sexual and gender health. We deeply appreciate all of our alumni and supporters who joined us to mark this historic juncture.



Photo: Greta Bauer, PhD, MPH
Photo by Sarah Morreim Photography

In my first year as director, I have spent much of my early months in one-on-one meetings with all at ISGH, key people in the Department of Family Medicine and Community Health and throughout the Medical School, and with community members and organizations. I had the opportunity to learn from our amazing faculty, staff, and trainees about their dreams for ISGH, and any challenges they face, and to work together with them to build a work environment that maximizes our potential for growth.

Importantly, 2023 marked the 50th anniversary of our clinic. Founded in 1973, our sexual health clinic is now the M Health Fairview Sexual and Gender Health Clinic, which serves more than 1,500 different patients each year. With expansion of our clinic and its management staff, we provided 40% more patient visits this year versus last year, with more than 14,000 visits!

Our world-class clinicians serve as educators and mentors to our fellows, our graduate students, medical students, and learners nationally and internationally, through formal courses, clinical supervision, didactic trainings, and professional continuing education trainings. Our master of professional studies in sexual health degree program is growing, with our largest fall class ever!

Our faculty continue to wow with their research productivity, relevance and impact. 2023 saw us bring in more than a million dollars in research funding and produce 70 academic papers. Our work was presented at national and international conferences and invited talks.

We finish this year having welcomed two new postdoctoral fellows and are in the process of hiring multiple new faculty positions, including a research director, the Bean Robinson Chair in Clinical Sexual Health, the Pepper Schwartz Professor in Sexuality and Aging, and a clinical faculty position. We are so grateful for the philanthropic support that has allowed us to expand in a way that brings in field-leading faculty and promising postdoctoral fellows and ensures our stability.

Greta Bauer, PhD, MPH
Director and Professor
Chair in Sexual Health

LETTER FROM DR. GRETA BAUER





On May 12, the Eli Coleman Institute for Sexual and Gender Health hosted the ISGH Generations Celebration, a fundraising event in honor of the Institute's legacy and a celebration of its future. The event was an opportunity for donors, supporters, and friends of ISGH to bid adieu to Dr. Eli Coleman, who retired in the fall of 2022 after over 30 years as director of the Institute, and to welcome Dr. Greta Bauer, who assumed the directorship on November 15, 2022.

The evening began with a cocktail reception where guests were invited to mingle with one another, take a photo with Goldy Gopher, and contribute to a group art project that will be displayed in the Institute's offices.

During the program, it was announced that the Institute would be given a new name in honor of Dr. Coleman's long career as a leader in the field of sexual and gender health: the Eli Coleman Institute for Sexual and Gender Health. In addition to the announcement of the renaming, the event included the inauguration of Dr. Bauer as the new director and Chair in Sexual Health; the belated inauguration of Dr. Kristen Mark as the Institute's Joycelyn Elders Chair in Sexual Health Education (a position she filled in 2021 during the height of the pandemic); remarks by Dr. David Satcher, 16th US Surgeon General and head of the CDC, and Dr. Joycelyn Elders, 15th US Surgeon General and longtime advocate for comprehensive sexual health education; and testimonials about the ongoing importance of the Institute's work in these times when both reproductive autonomy and the rights of LGBTQ+ individuals are under fire. All proceeds raised during the event are going toward bolstering the Institute's evidence-based advocacy and public policy work, which Dr. Bauer plans to center as a key pillar of ISGH's work moving into this new era.

Dr. Eli Coleman presents the Chair in Sexual Health endowment medal to Dr. Greta Bauer.



Dr. David Satcher, Dr. Greta Bauer, and Dr. Joycelyn Elders
Photos: Sarah Morreim Photography



Elna Rudolph (President of the World Association of Sexual Health) and Dr. Nic Rider



Dr. Joycelyn Elders poses for a photo with Goldy Gopher



Local artist John House presents portraits of Dr. Joycelyn Elders and the former directors of ISGH. Portraits were commissioned by generous ISGH donors.



Minneapolis City Council President Andrea Jenkins



Dr. Jim Pacala (right), head of the Department of Family Medicine and Community Health, and Doug Braun-Harvey (left), co-chair of the ISGH Leadership Council, announce our renaming to the Eli Coleman Institute for Sexual and Gender Health



ISGH GENERATIONS CELEBRATION



ISGH GENERATIONS CELEBRATION



Sex Science Happy Hour had a very successful 2023! We have grown our community engagement substantially over the past year, running bi-monthly events where Dr. Kristen Mark brings sex science to the community in an approachable setting. Each event features a guest with an unique area of expertise and Dr. Mark asks them to share their perspectives and experiences while taking audience questions. Our 2023 lineup included former ISGH postdoctoral fellow and Mayo Clinic psychologist, Dr. Leo Candelario-Perez, Family Tree Clinic sex educator Sawyer Plotz, queer birth advocate and author Sarah Auna, former Department of Family Medicine and Community Health faculty physician Dr. Carolyn Torkelson, associate professor and sex researcher Dr. Sofia Jawed-Wessel, and two former ISGH postdoctoral fellows and sex therapists Dr. Jennifer Vencill and Dr. Lauren Fogel Mersey. We owe thanks to our 2023 community partners—Fulton Beer, Sociable Cider Werks, Urban Growler, and Barrel Theory—who have partnered with us to make this event series possible. Hear about future events and sign up for our newsletter at z.umn.edu/SSHH_signup

Sex Science HAPPY HOUR



AUTHOR TALK AND BOOK SIGNING WITH SOPHIE LABELLE

On February 3, ISGH's National Center for Gender Spectrum Health, in partnership with the Minnesota Transgender Alliance, hosted an author talk and book signing with Sophie LaBelle. Sophie is a comic artist and writer who is best known for her graphic novel series *Assigned Male* and who has written several other novels and children's books as well.

Sophie's works explore gender identity and expression through coming-of-age tales that seek to normalize trans kids' experiences. Her author talk was even funnier than her books (if such a thing is possible) and highlighted the power of storytelling for queer and trans advocacy work. This event was filled with laughter, learning, and community building. We are so grateful to Sophie for traveling all the way from Finland to join us. Pages from *The Genderific Coloring Book* by Sophie are available in our clinic waiting room for visitors and patients to enjoy.

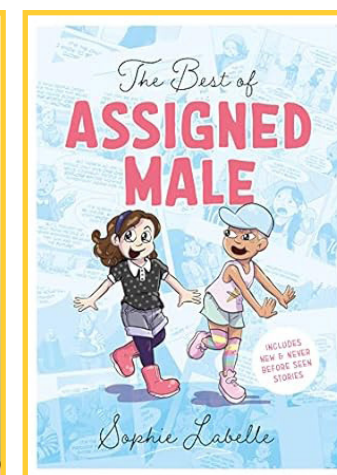

Sophie LaBelle with ISGH team members Dr. Nic Rider, Nora Poole, and Lauren Sekelsky



COMMUNITY EVENTS



COMMUNITY EVENTS

GOVERNOR WALZ RECEIVES DISTINGUISHED SEXUAL AND GENDER HEALTH CHAMPION AWARD

On July 19, 2023, the University of Minnesota Eli Coleman Institute for Sexual and Gender Health presented its inaugural Distinguished Sexual and Gender Health Champion Award to Governor Tim Walz.

“It’s an honor to accept this award on behalf of the advocates, community leaders, and Minnesotans who’ve worked so hard to protect and expand Minnesotans’ freedom. We’ll continue working to make Minnesota a state where everyone is welcome,” said Governor Walz.

The Distinguished Sexual and Gender Health Champion Award honors those who champion sexual and gender health in ways that have impact at a particular historic moment when a champion is needed. Governor Walz received the Distinguished Sexual and Gender Health Champion Award for his outstanding efforts in protecting sexual and reproductive health care (PRO Act, HF 1) and gender-affirming health care (Executive Order 23-03) in Minnesota. Additionally, he recently signed three additional bills into law. These three additional laws protect those seeking or providing abortions in Minnesota, protect access to gender-affirming care and ban conversion therapy.

“These measures empower patients and their providers to continue making decisions about sexual and gender health care based on patients’ own needs, free from political interference,” said Dr. Greta Bauer, director of the Eli Coleman Institute for Sexual and Gender Health (ISGH) in the University of Minnesota Medical School.

The award was originally announced in May 2023 during the ISGH Generations Celebration. This occasion honored the legacy of many past faculty and staff who contributed to building ISGH, from humble beginnings to its current status as a world-class leader in the field of sexual and gender health, including honoring Dr. Eli Coleman and his 31 years of service as director of ISGH.



Lauren Sekelsky, Governor Tim Walz, Dr. Greta Bauer, and Dr. Nic Rider

Photo credit: Lauren Sekelsky



Photo credit: Lauren Sekelsky



ADVOCACY AND PUBLIC POLICY

Advocating for sex and gender rights

Newest Faculty Member Leads Local and National Advocacy Efforts

After experiencing the dissolution of his former gender health clinic in Florida, our newest faculty member, Jon Poquiz, PhD, LP, has dived into local advocacy efforts with a zeal. He, like all of our faculty and staff, are committed to preserving and expanding the protections that we enjoy around sexual and gender health in Minnesota. Given his expertise, life experiences, and passion for advocacy, Dr. Poquiz was appointed to the council for LGBTQIA2S+ Minnesotans by



Governor Walz. The Minnesota Legislature created this council to implement economic, social, legal, and political equality for Minnesota’s LGBTQIA2S+ community. The new Council on LGBTQIA2S+ Minnesotans will advise the governor and Legislature on bills, act as a liaison between advocacy organizations and the government, and conduct studies focused on problems facing LGBTQ residents.

Dr. Poquiz also led the creation of a position statement from the American Psychological Association (APA)’s Division 54 Society for Pediatric Psychology Special Interest Group for Gender Health. This statement advocates for the critical need for gender-affirming healthcare, asserting that “pediatric gender-affirming healthcare saves lives.” The statement additionally calls for specific actions from lawmakers, including passing legislation to expand healthcare access and protect transgender individuals from discrimination, as well as centering the voices of transgender youth and their families, because to pass “legislation without

“I’ve found advocacy and the way I chose to integrate it into my work—it is a pillar. It’s a pillar which education, research, and practice should be held upon.”

—Jon Poquiz, ISGH Faculty

input from the impacted communities is a harmful practice.”

Award-Winning Advocacy

Ben Parchem, PhD, Randi and Fred Ettner Fellow in Transgender Health, and Nic Rider, PhD, received an award for their essay titled “Systemic Barriers to Gender-Affirming Care for Transgender and Gender-Diverse Youth.” The essay was selected for publication with the Society of Actuaries (SOA) Research Institute and was awarded a \$1,000 prize, which Drs. Parchem and Rider donated to the ISGH National Center for Gender Spectrum Health. The SOA Research Institute publishes these essays in an effort to offer insights into how LGBTQ+ individuals and their families experience insurance-related issues, to broaden understanding of these issues beyond the LGBTQ+ community, and to advocate for eliminating barriers in healthcare for diverse communities.

ADVOCACY AND PUBLIC POLICY

Advocating for sex and gender rights



We support individuals, couples, and families of all backgrounds and ages in making profound and lasting changes in their lives by providing the best available clinical care by highly skilled clinicians. In 2022, our clinic welcomed several new providers to our Gender Creative Children and Adolescents program, allowing us to serve more patients in need of gender-affirming care.



Photo: Jennifer Connor, PhD, LMFT
Photo by Ethan O'Brien

“The doctor was informative and answered all of our questions. We are grateful that we found this clinic!”
—Sexual and Gender Health Clinic patient

“I felt particularly safe and comfortable with them, and I feel grateful that I benefited so much from their expertise.”
—Sexual and Gender Health Clinic patient

“This is the kind of rare, quality care I have always dreamed of finding.”
—Sexual and Gender Health Clinic patient

14,117
PATIENT VISITS
IN 2023

- COMPULSIVE SEXUAL BEHAVIOR
- RELATIONSHIP & SEX THERAPY
- TRANS & GENDER-DIVERSE HEALTH
- SEXUAL MEDICINE



CLINICAL CARE

Developing, providing, and promoting evidence-based best clinical care

CELEBRATING 50 YEARS OF CLINICAL LEADERSHIP

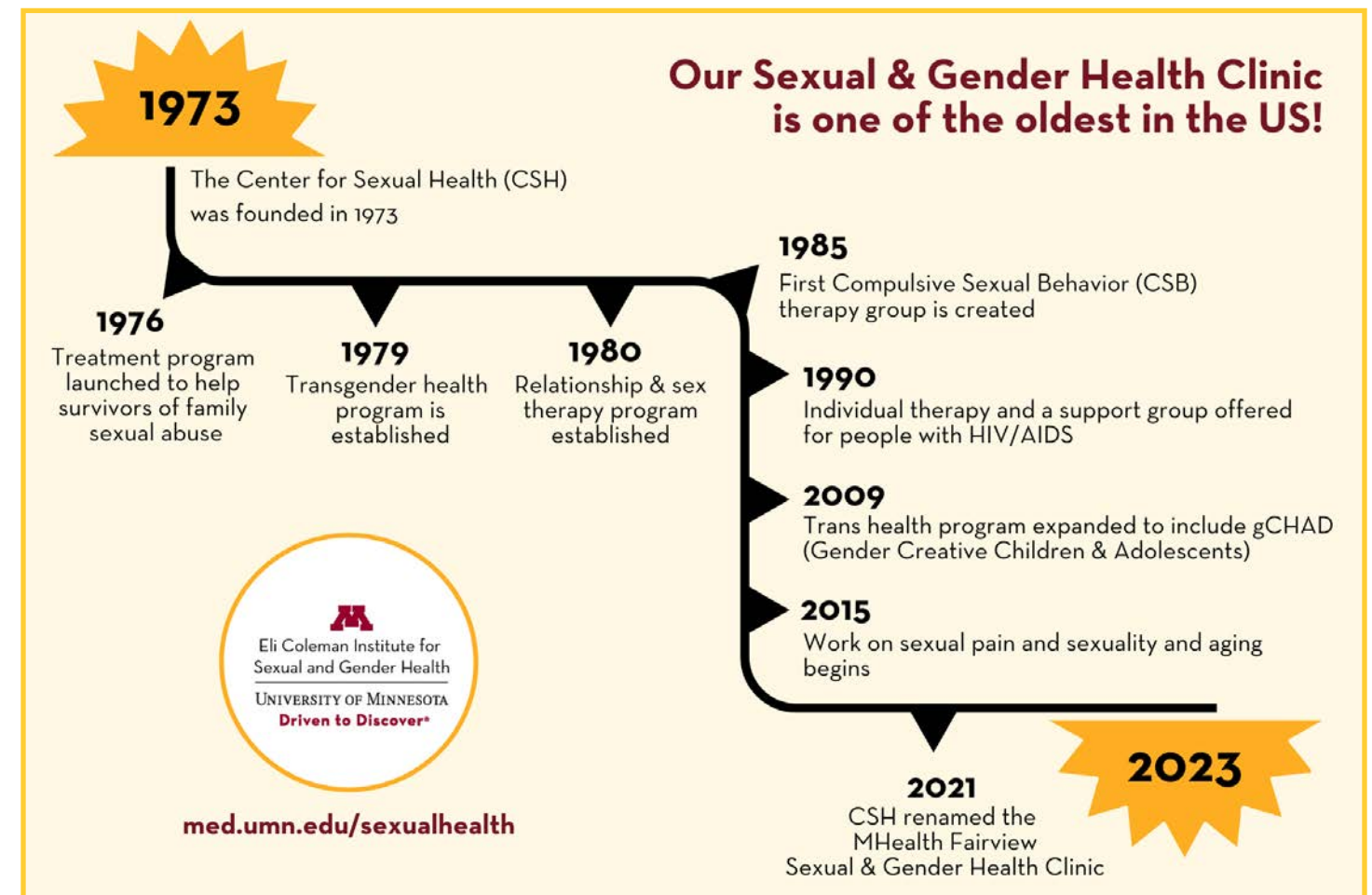

This year we introduced two new therapy groups for our patients:

NEURODIVERSITY GROUP

A place for neurodiverse and gender diverse youth between the ages of 10-20 to connect and build community.

RADICAL HEALING AND RESISTANCE GROUP

A group for Black, Indigenous, people of color (BIPOC) transgender adults or anyone 18+ who identifies with marginalized racial/ethnic group(s) and marginalized gender(s) and sex therapy.



CLINICAL CARE

Developing, providing, and promoting evidence-based best clinical care

ISGH faculty translate and disseminate research to the public through various popular media publications including the *New York Times*, *Time Magazine*, *Scientific American*, *Vice*, *Lavender*, *The Wall Street Journal*, and more. Read articles quoting our faculty at: z.umn.edu/ISGHnews

Postdoctoral Fellow Achievements

Ben Parchem, PhD (right), one of our Randi and Fred Ettner Fellows in Transgender Health, presented his poster “Frequency of Suicidal Ideation Differs by LGBTQ+ and Racial Identities and Access to Firearms among 7-12th graders in Wisconsin” at the Society for Pediatric Psychology Annual Conference (SPPAC), for which he received the Gender Health SIG Trainee Poster Award as well as the SPPAC 2023 Student Poster Award.

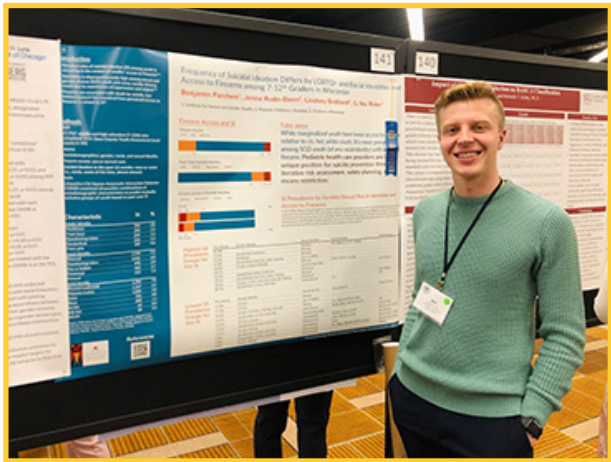

Dr. Parchem also received the 2023 University of Minnesota Postdoc Award in Impactful Research!

In June we celebrated the graduation of Ryan Rahm-Knigge, PhD, from the Doug Braun-Harvey Fellowship in Compulsive Sexual Behavior (CSB). Dr. Rahm-Knigge has joined the ISGH faculty and continues his research and clinical work in CSB. In September we welcomed two new postdoctoral fellows: Shari Brightly Brown, PhD (Randi and Fred Ettner Fellow in Transgender Health), and Leonor De Oliveira, PhD (Michael Metz Fellow in Relationship and Sexual Health).

In addition to our popular Sex Science Happy Hour series, ISGH faculty and staff participate in a wide variety of community education efforts and events, locally, nationally, and internationally. In that spirit, Greta Bauer, PhD, MPH, participated in a panel at the Toronto International Film Festival along with the writer/director of the film “Fitting In,” which chronicles the story of a young woman diagnosed with MRKH syndrome, a variation of sex development.



Master of Professional Studies in Sexual Health

Our master’s and certificate programs are growing! Given this incredible growth, ISGH has expanded our education team with the addition of an Education Specialist II to assist with curriculum development and other educational programming.

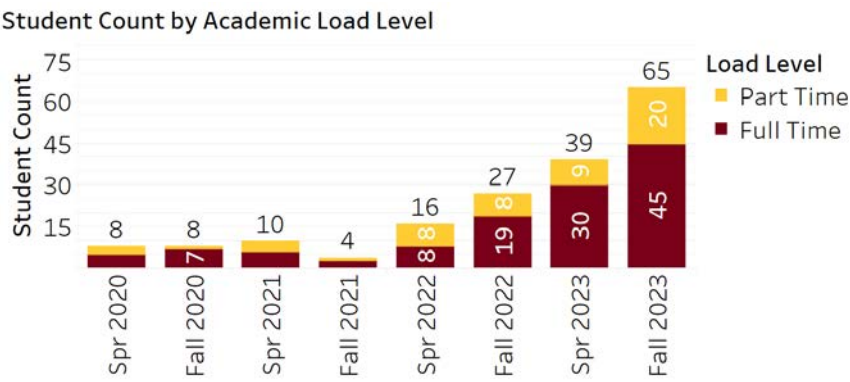

“It’s a fast-paced program, but the information is excellent. The professors make it very engaging, and it makes the time fly. It’s hands-down, out of the four colleges that I have degrees from, by far the best.”

—MPS student



Group photo of students on the July 2023 Netherlands study abroad trip

ISGH Education Goes Global

In July 2023, Dr. Mark led a group of undergraduate and graduate students on a study abroad program in the Netherlands, where the students learned about the Dutch approach to sexual and gender health. The Netherlands has inclusive and comprehensive sex education from preschool onward, regulated, legal, and decriminalized sex work, and a very rich and interesting queer history. Sexual pleasure is valued as a human right in the Netherlands, especially in the context of Amsterdam, Utrecht, and De Hague, the cities visited during the program. Students were immersed in this culture through excursions, guest lectures from scholars in the Netherlands, and their own personalized independent study.

“It was a very immersive three weeks. I would recommend it for anyone who wants to know about sexual pleasure and transgender and sexual health. The education was fantastic.”

—MPS student on the Netherlands study abroad trip



EDUCATION HIGHLIGHTS

Advancing a nationally and internationally recognized center for sexual and gender health education.



EDUCATION HIGHLIGHTS

Advancing groundbreaking discovery through biopsychosociocultural gender and sexuality research.

2023 Research Highlights

Presentations

Publications

Grant Funding

73

82

1+ Mil.

At ISGH, we strive to make our research accessible to everyone. If you would like a copy of one of our research publications, please submit a request to isghres@umn.edu.

Dr. Mark Receives First NIH R01 for Tanzabilities Project!



Members of the Tanzabilities research team in Dar Es Salaam, Tanzania

Kristen Mark, PhD, MPH, along with her team, including co-investigator Michael Ross, MD, PhD, MPH, received a \$3.5 million grant for their project “Training Healthcare Professionals to Address Reproductive Health for Persons with Disabilities in Tanzania” on behalf of the Eunice Kennedy Shriver National Institute of Child Health and Human Development (NICHD) (NIH). People with disabilities make up almost 10% of the population of Tanzania, a socially conservative, low-income country, where they face substantial barriers to accessing sexual and reproductive health (SRH) care. The goal of this research is to improve outcomes by extending the

team’s previous SRH training to focus on people with disabilities.

“Through doing this research, we will improve the lives of people with disabilities in Tanzania and build in-country capacity to ensure this work can continue long after our grant period ends.” –Dr. Mark

Dr. Rider Receives their First NIH Grant!

Nic Rider, PhD, along with their team, received an NIH R21 grant for their project “Exploring health equity for Asian American, Native Hawaiian, and Pacific Islander Adolescents in a large epidemiological study: Intersections of ethnicity, sexual orientation, and gender identity” on behalf of the National Institute on Minority Health and Health Disparities (NIMHD) (NIH). This is Dr. Rider’s first NIH award as the Principal Investigator and it was awarded on the first submission.

Other Exciting Grant News

Abby Girard, PsyD, LMFT, along with her team, including co-investigator Nic Rider, PhD, received the Clinician Scientist Development Grant from the American Cancer Society for their project titled “Development and Pilot Testing of a mLearning Intervention to Address Sexual Health Needs of Gynecologic Cancer Survivors.”

Our Body, Our Health research team, including Jennifer Connor, PhD, LMFT, and Bean Robinson, PhD, received a supplement to extend their R01 research grant on female genital cutting, sexual pain, and sexual health.

Michael Miner, PhD, along with their team, including former ISGH postdoctoral fellow Nicholas Newstrom, PhD, were awarded an NIH R21 grant for their project “Mobilizing evidence into tertiary prevention of child sexual abuse: A pilot study” on behalf of the Eunice Kennedy Shriver National Institute of Child Health and Human Development (NICHD) (NIH).

Dr. Rider Receives APA Book Award and Presents Keynote at Conference

Nic Rider, PhD (right), presented a keynote at the American Psychological Association conference in Washington, DC, titled “Resistance, Disruption Strategies, and Resilience: Centering 2SLGBTQ Youth of Color.”

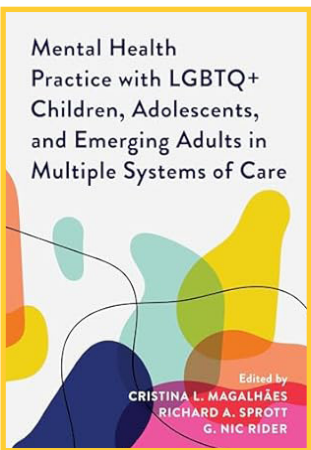

Nic Rider, PhD, along with their co-authors, received a Distinguished Book Award for their book “Mental Health Practice with LGBTQ+ Children, Adolescents, and Emerging Adults in Multiple Systems of Care”. The Division offers this award for a book that has made a significant contribution to the field of LGBT psychology scholarship.



View ISGH Faculty Publications and Presentations

PUBLICATIONS



Scan the code or visit z.umn.edu/ISGHPublications2023 to view citations for ISGH research publications published in 2023.

Our faculty publish world-class research on topics such as child and adolescent gender health; compulsive sexual behavior; lesbian, gay, and bisexual health; relationship and sex therapy; sexual health and rights; adult transgender health; and more.

PRESENTATIONS



Scan the code or visit z.umn.edu/ISGHPresentations2023 to view a list of presentations given by ISGH faculty in 2023. Our faculty have presented their research at conferences and symposia around the world, as well as right here in Minneapolis.



RESEARCH HIGHLIGHTS

Advancing a nationally and internationally recognized center for sexual and gender health education.

PUBLICATIONS & PRESENTATIONS



ACCOMPLISHMENTS

The National Center for Gender Spectrum Health focuses on building our strengths and community relationships, engaging in advocacy, and advancing our innovative ideas to improve the wellbeing of gender diverse people across the lifespan. 2023 was a standout year with many accomplishments, including (but not limited to) the following:



Local, National, and International Advocacy and Policy Work

One of the four pillars of ISGH’s work is clinical care, which ISGH provides through our M Health Fairview Sexual and Gender Health Clinic (SGHC). In 2023, NCGSH worked with the M Health Fairview Comprehensive Gender Care Program to create system-wide policy and practices regarding gender-affirming care in the M Health Fairview system.

Along with the Minnesota Department of Health, NCGSH produced a legislative report, the aim of which is to describe the importance of gender affirming care, the current state of scientific evidence about the safety and effectiveness of gender affirming care, as well as its public health impacts. Both the aforementioned healthcare system policies and the state legislative report will go a long way towards making Minnesota a safe and affirming place for gender diverse people to live.

NCGSH also engages in extensive advocacy work on a national and international level. In collaboration with the World Association for Sexual Health and additional key stakeholders, NCGSH led a gender diverse human and sexual rights project, which will result in a rights declaration. Similar declarations have been successfully used as a tool to promote sexual rights governmentally at a national and international level.

Award-Winning Courses

The NCGSH-affiliated graduate course “Considerations in the Care of Transgender and Gender Diverse Children and Adolescents” won the Schochet Endowment for Queer and Trans Studies Award from the Gender and Sexuality Center for Queer & Trans Life at the University of Minnesota. This course is conducted in partnership with the University of Minnesota College of Continuing and Professional Studies (CCAPS) and ISGH’s Director of Education Dr. Kristen Mark.

Additionally, the foundational tenets of our award-winning course, “Intersectional and Decolonizing Approaches to Transgender Health,” are now being used at other institutions leading to system change in education and evaluation.

MyGender Dolls Project Receives Grant Funding and Donations

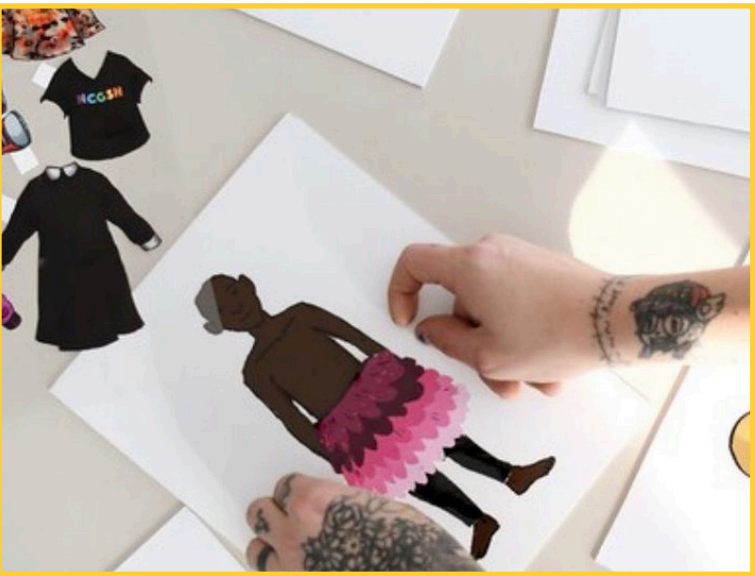

First imagined by former ISGH psychologist Rachel Becker-Warner, PsyD, the MyGender Dolls project has been continued by the NCGSH. Dianne Berg, PhD, and Communications Specialist Ashley Finch, especially, have been hard at work developing the dolls to be used as a therapeutic tool for transgender and gender diverse children. The concept is similar to classic paper dolls; kids can select bodies, genitals, clothes, and other accessories as a way to visualize their anatomy and genders. The dolls consist of bodies that vary in age, shape, and skin color, so all kids can see themselves represented. In 2023, this project received grant funding and donations, which have allowed us to

refine and evaluate the MyGender Dolls through various means, including creating more bodies, clothing, and accessories by hiring more transgender and gender diverse identified artists.

Community Partnerships

Our ongoing projects include a partnership with Transforming Families, a local organization that provides support for gender diverse youth and their families. This project focuses on gender and flexible thinking among gender diverse prepubescent children.

Additionally, we have begun a collaboration with the Minnesota Youth Sex Trading Project collective on a grant funded project using virtual Photovoice methodology, which was developed from NCGSH-related work.



In addition to these accomplishments, NCGSH continues to support undergraduate, graduate, and postdoctoral trainees in getting experience in their areas of interest, as well as to conduct research in various roles on federal, foundation, and internal grants. Several of these projects used the Gender-Affirming Lifespan Approach, developed by NCGSH, as a framework. We are also proud to share that several clinical measures developed by our team members are being used globally, including being translated into multiple languages.

Note: these examples are simply a snapshot of the many varied highlights from the NCGSH. We have celebrated many accomplishments, focused on uplifting each other, and are excited about what we have been dreaming up for next year.



Greta Bauer, PhD, MPH
Director
Professor
Chair in Sexual Health

Dianne Berg, PhD, LP
Associate Professor
Program Coordinator, Child & Adolescent
Gender Care

Eli Coleman, PhD*
Professor Emeritus

Jennifer Connor, PhD, LMFT
Associate Professor
Director of Clinical Services

Jamie Feldman, MD, PhD*
Associate Professor

Abby Girard, PsyD, LMFT
Assistant Professor
Program Coordinator, Relationship & Sex Therapy

Kristen Mark, PhD, MPH
Professor
Director of Education
Joycelyn Elders Chair in Sexual Health Education

Michael Miner, PhD*
Professor Emeritus

Jonathan Poquiz, PhD
Assistant Professor

Ryan Rahm-Knigge, PhD
Assistant Professor
Program Coordinator, Compulsive Sexual Behavior

G. Nic Rider, PhD, LP*
Assistant Professor
Program Coordinator, Adult Gender Services
Director, National Center for Gender Spectrum Health

Beatrice "Bean" Robinson, PhD, LMFT*
Professor

Michael Ross, MD, PhD, MPH, MPHEd, MSt*
Professor

Katie Spencer, PhD, LP, CST
Assistant Professor
Director of Clinical Training
Co-Director of M Health Fairview
Comprehensive Gender Care, Behavioral Health

*Not pictured

Photos on page 16 & 17 by Purpose Madison



FACULTY

Clinic, Research and Administrative Staff

Amy Ash, BS, Research Program Coordinator
Shari Brightly-Brown, PhD, Postdoctoral Fellow*
Lisa Brusoe, CMA, Certified Medical Assistant*
Brady Burkhardt, LSW, Social Work Care Coordinator
Jieyi Cai, Graduate Research Assistant*
Spencer Czech, Graduate Research Assistant*
Leonor De Oliveira, PhD, Postdoctoral Fellow*
Kieran Dillon, Intake Coordinator
Zamzam Dini, Research Assistant*
Gabrielle Dye, On-Call Patient Representative*
LynAnne Evenson, MS, LMFT, LADC, Psychologist
Heidi Fall, Research Administrative Coordinator*
Ashley Finch, Administrative Assistant/Graphic Designer*
Csyabeaw Ford, Intake Coordinator
Michael Gendernalik, Education Specialist
Vivian Gin, RN, Nurse Care Coordinator*
Lisa Hady, Psychology Intern
Owen Hall, Student Principal Investigator*
Rachel Hall, Clinic Supervisor
Alexandra Hanson, Research Assistant*
Terri Hayden, Clinic Manager
Arthi Jegraj, Student Academic Support*
Gunna Kilian, Project Manager*
Rob Kirby, Administrative Coordinator
Todd Leech, PA-C, EdD, Physician Assistant*
Yiting Li, PhD, Data Research Manager/Analyst
Mary O'Brien McAdaragh, Graduate Research Assistant*
Rashid Mfinanga, Research Assistant*
Elizabeth Panetta, MSW, LICSW, Therapist
Benjamin Parchem, PhD, Postdoctoral Fellow
Nora Poole, Communications Officer*
Sara B. Pournoor, MSW, LICSW, Therapist
Maggie Puchnam, Research Assistant*
Toli Reigada, Research Professional 2*
Lauren Sekelsky, Executive Administrator
Zahra Sheikh, Community Engagement Specialist*
Roseanne Thompson, Financial Counselor*
Ben Weideman, Research Assistant*
Timothy Williams, CCMA, Certified Medical Assistant*

*Not pictured

Volunteers (not pictured)

Kalthum Abdikeir
Foos Afey
Rhea Alley
Zoe Baccam
Johanna Back
Aleksandra Bajer
Nicholas "Niko" Blando
Ceili Charley
Jae Creger
Samuel Danielson
Jeremy Duval
Eva Elder
Neil Gleason
Intisar Hussein
Todd Jennings
Kyra Kaczmarczik
Owen Karcher
Cynthia "Cyndi" Kimball
Carolyn Litzell
Olivia Manickas-Hill
Magdalena March
Laurel Neufeld
Katja Nielsen
Madeline "Maddy" Pesch
Geanette Poole
Munira Salad
Olivia Sekelsky
Pam Sekelsky
Brittney Skalland
Isla Sorenson
Madison "Madi" Sundlof
De'Shay Thomas
Annika Tureson
Linzie Wildenauer



STAFF AND VOLUNTEERS

POSTDOCTORAL FELLOWS



Shari Brightly-Brown, PhD

Randi and Fred Ettner Fellow in Transgender Health 2023-2025



Benjamin Parchem, PhD

Randi and Fred Ettner Fellow in Transgender Health 2022-2024



Leonor De Oliveira, PhD

Michael E. Metz Fellow in Couples' Sexual Health 2023-2025

ISGH postdoctoral fellowships are made possible through a combination of grant funding, clinical revenue, and philanthropic funds. Thank you to the many donors who have supported our learners by donating to the Braun-Harvey, Ettner, and Metz Fellowship funds.

Medical Students

- Johanna Back
- Heena Gardner
- Laura Jore
- Benjamin Koefed
- Marin Melloy
- Anna Rahricks
- Sarah Reichoff
- Aaron Schumacher
- Madison Snyder

Residents

- Rachel Bachman
- Jessica Carey
- Rita Ferri-Huerta
- Caroline Gormley
- Hannah Jenson
- Laura Lara
- Chris Little
- Nirmal Lumpkin
- Kim Lundeen
- Lauren Lussenhop
- Kelli Rusch

PSYCHOLOGY DOCTORAL INTERN



Lisa Hady

Lisa received her BS in psychology from the University of Wisconsin-La Crosse and is pursuing her clinical psychology doctorate (PsyD) from Augsburg University. She received clinical training at a culturally diverse community mental health clinic and a VA Health Care System conducting hormone readiness assessments and serving survivors of Military Sexual Trauma (MST). Lisa’s doctoral research examined how perpetrators of intimate and non-intimate partner violence use differing power and control behaviors over survivors and how it impacts PTSD symptoms. During her clinical training, she is committed to helping her patients find strategies to live an authentic life while addressing systemic racism and barriers to professional mental healthcare.

In 2023 ISGH hosted our first-ever predoctoral psychology intern, becoming a sought-after rotation site for students in the Fairview Health Services internship program. In the coming years we hope to continue growing this program, as well as to provide additional educational opportunities to learners seeking a wide variety of credentials.

VISITING SCHOLAR



Makayla Edwards

Makayla Edwards Shapiro is a pre-doctoral student at California State University Los Angeles who joined us from May-August, 2023, as a visiting scholar. Makayla holds a master’s degree in psychology and her research areas include romantic relationships and sexual well-being within the LGBTQIA2S+ community. She intends to pursue a doctoral degree in social psychology and to continue with research in the field of sexual health. While at ISGH, Makayla worked with Dr. Kristen Mark to examine the impact of sexual communication on sexual relationship satisfaction among couples dealing with sexual desire discrepancy. The findings were presented at the Society for the Scientific Study of Sexuality Annual Conference in New Orleans in November.



ACCOMPLISHMENTS

- Advanced sexual health and sexual rights through collaboration with national and international organizations
- Led a report on adolescent gender-affirming care for University of Minnesota Physicians
- Hosted the ISGH Generations Celebration in May to celebrate our alumni and leaders and all our generations, past and future
- Created a new Distinguished Sexual and Gender Health Champion Award and presented it to its inaugural recipient, Minnesota Governor Tim Walz
- Renamed and rebranded as the Eli Coleman Institute for Sexual and Gender Health
- Was an invited speaker at the National Academies of Science, Engineering, and Medicine's Supporting the Health and Well-Being of Gender-Diverse Youth Workshop
- Spoke at a Sloan Foundation on Science Panel at the Toronto International Film Festival regarding MRKH syndrome, a variation of sex development

- Co-led a week-long Summer Intensive to train researchers in incorporating intersectionality into their work
 - Participated as one of 40 international experts in a week-long think tank on sex and gender entanglement in research through the Ernst Strüngmann Forum in Frankfurt
 - Published a sole-authored research methods paper in the American Journal of Epidemiology on incorporating sex and gender multidimensionality into epidemiological research
 - Published 10 total peer-reviewed academic papers, including papers on adolescent and adult transgender and non-binary health
 - Provided support for philanthropic development
 - Provided faculty, staff, and fellow support for professional development



GRETA BAUER, PHD, MPH

Photo credit: Sarah Morreim Photography



CHAIR IN SEXUAL HEALTH

ACCOMPLISHMENTS

- Advanced sexual health education, sexual rights, and sexual health policy through elected position on the World Association for Sexual Health's (WAS) Advisory Committee, serving as the vice chair of the Scientific Committee and leading a successful Congress that took place in Antalya, Turkey in November 2023.
- Facilitated smart growth of the graduate program in sexual health and graduate certificates in sex education, sex therapy, and transgender and gender diverse health, with growth tripling in 2023! We are building a national and international reputation for this graduate training. We continue to expand our offerings for AASECT supervision and credentialing.
- Hired an education specialist II, Michael Gendernalik, to work with the Elders Chair in accomplishing goals that advance education locally, nationally, and internationally.
- Directed sexual medicine elective clerkship and LGBT elective clerkship for the Medical School.
- Rolled out new medical curriculum as the Life Stages Thread Director and the 2SLGBTQIA+ MPact Director for the new Medical School curriculum build, ensuring sexual and gender health curriculum was intentionally integrated into the new curriculum that began in fall 2023.
- Awarded a National Institutes of Health (NIH) R01 grant from the National Institute for Child and Human Development (NICHD) as the Principal Investigator (PI): "Training Healthcare Professionals to Address Reproductive Health for Persons with Disabilities in Tanzania." This was awarded during the first attempt; this five-year project is underway and ahead of schedule. Dr. Mark will travel to Tanzania with her team in January 2024. Dr. Simon Rosser, Dr. Michael Ross, Gunna Kilian, and Dr. Dickson Mkoka at MUHAS in Dar es Salaam have been critical team members to the success of this work.
- Dr. Mark submitted two other NIH R01 grants as a Co-Investigator (Co-I) with colleagues from within and outside of UMN in 2023 and contributed to the scientific field through several invited talks, peer-reviewed research presentations, and peer-reviewed publications in top journals including *Journal of Sexual Medicine*, *Women's Health Reports*, *American Journal of Bisexuality*, and *International Journal of Sexual Health*.
- Led a study abroad program in July 2023 for 18 students to travel to Amsterdam and get UMN academic credit learning from the Dutch model of comprehensive and inclusive sexual health education.
- Disseminated sexual health education to the public through providing expert commentary, as a podcast guest, or as a featured expert for *The New York Times*, NPR, *The Economist*, CNN, *Cosmopolitan*, *Men's Health*, and *The Star Tribune*.



KRISTEN MARK, PHD, MPH

Photo credit: Sarah Morreim Photography

**JOYCELYN ELDERS CHAIR IN
SEXUAL HEALTH EDUCATION**



The Leadership Council Spearheads Philanthropy Efforts in Support of ISGH’s Mission



Doug Braun-Harvey,
Chair



Stacey Mills,
Co-Chair

2023 Leadership Council Members

Triste Brooks	Eric Meininger
Alberto Cortes	Stacey Mills
Joycelyn Elders	Paul Mittelstadt
Fred Ettner	Susan Phipps-Yonas
Randi Ettner	Jennifer Pritzker
Andrea Jenkins	Lydia Roth-Laube
June La Valleur	Pepper Schwartz
Chip Martin-Chaffee	

A Letter from the Chair

The Eli Coleman Institute for Sexual and Gender Health Leadership Council is composed of dedicated volunteers contributing sexual and gender health expertise, as well as ongoing development in support of the Institute. The Council remains steadfast in building philanthropic efforts in collaboration with the University of Minnesota Foundation and Dr. Bauer to develop the next events and campaigns that strengthen and expand ISGH national and global supporters. The Council has enjoyed working with the new leadership and perspectives Dr. Bauer brings to the Institute and the Leadership Council.

Doug Braun-Harvey
Chair, Leadership Council

WAYS TO GIVE

Did you know there are many ways to give in support of ISGH? From one-time donations to legacy gifts, there are options to fit every budget. The generosity of our donors is key to helping ISGH expand our research, educate the next generation of medical providers, and provide the best clinical care to our patients.

- **Give online** simply and securely at z.umn.edu/isghgift
- **Monthly giving:** Automated monthly giving is easy and convenient, cost-effective, and environmentally friendly. Set up monthly giving at give.umn.edu/waystogive/monthly-gifts
- **Give directly from your IRA:** If you are 70 1/2 years old or older, your contribution will count towards your Required Minimum Distribution (RMD) and will not be included in your Adjusted Gross Income (AGI). You may contribute up to \$100,000 annually from your IRA. In some situations lowering your AGI may be more beneficial than itemizing charitable deductions.
- **Make a securities contribution:** Gifts of stocks, bonds, or mutual funds are generally tax deductible at the full fair-market value and exempt from long-term capital gains tax.
- **Create a Donor Advised Fund:** A donor advised fund allows your assets including cash, appreciated stock, mutual funds, real estate, and more to be invested and grow tax-free. Contributions to your fund are tax deductible in the year that they are made, but may be granted to eligible charitable organizations over a period of multiple years. Donor-advised funds are a useful tool for donors who are affected by the new, higher standard deduction threshold and wish to combine multiple years worth of giving into one year in order to itemize.
- **Legacy Gifts:** Include a gift to ISGH in your will or trust, or designate ISGH as a beneficiary of your IRA or life insurance policy.

Please note: The Eli Coleman Institute for Sexual and Gender Health is not a financial advisor and cannot provide tax, legal, or accounting advice. Please consult your financial planner to learn how gifts to ISGH may benefit your unique tax or financial situation.



ENDOWMENTS AND PHILANTHROPIC FUNDS

Eli Coleman Institute for Sexual and Gender Health Fund	\$65,620
Chair in Sexual Health*	\$5,380,437
Joycelyn Elders Chair in Sexual Health Education*	\$3,078,815
Bean Robinson Chair in Clinical Sexual Health*	\$2,519,535
Pepper Schwartz Professorship in Sexuality and Aging*	\$2,021,456
National Center for Gender Spectrum Health	\$291,352
John W. Money Endowed Lecture*	\$138,024
Randi and Fred Ettner Fellowship in Transgender Health	\$93,775
Michael Metz Fellowship in Couples' Sexual Health	\$79,883
Doug Braun-Harvey Fellowship in Compulsive Sexual Behavior	\$9,225
Faculty Support & Appreciation	\$4,384
Program in Human Sexuality Faculty Support and Appreciation Fund	\$2,555

MAKE A GIFT

Give online: z.umn.edu/isghgift
Give by phone: 800-775-2187 or 612-624-3333
Give by mail: Send your check to
University of Minnesota Foundation
P.O. Box 64001
St. Paul, MN 55164-001



FISCAL YEAR: 2022-2023

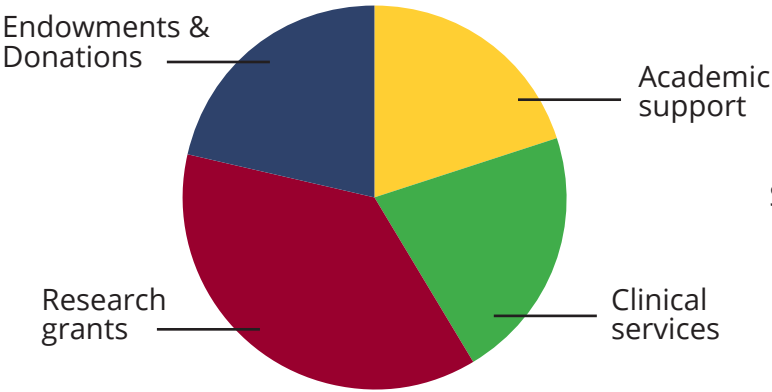

REVENUE

Clinical services	\$857,189
Research grants	\$1,002,368
Endowments/Donations	\$622,252
Academic support	\$928,995
Total	\$3,410,804

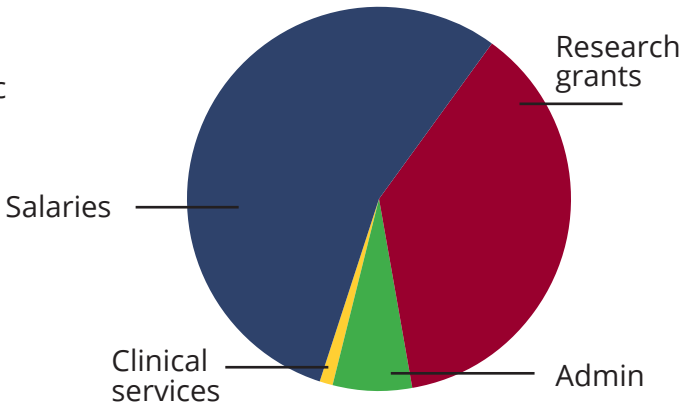

EXPENSES

Salaries	\$2,002,359
Research grants	\$1,002,368
Administration	\$328,141
Clinical services	\$79,608
Total	\$3,412,476

GRANT FUNDING

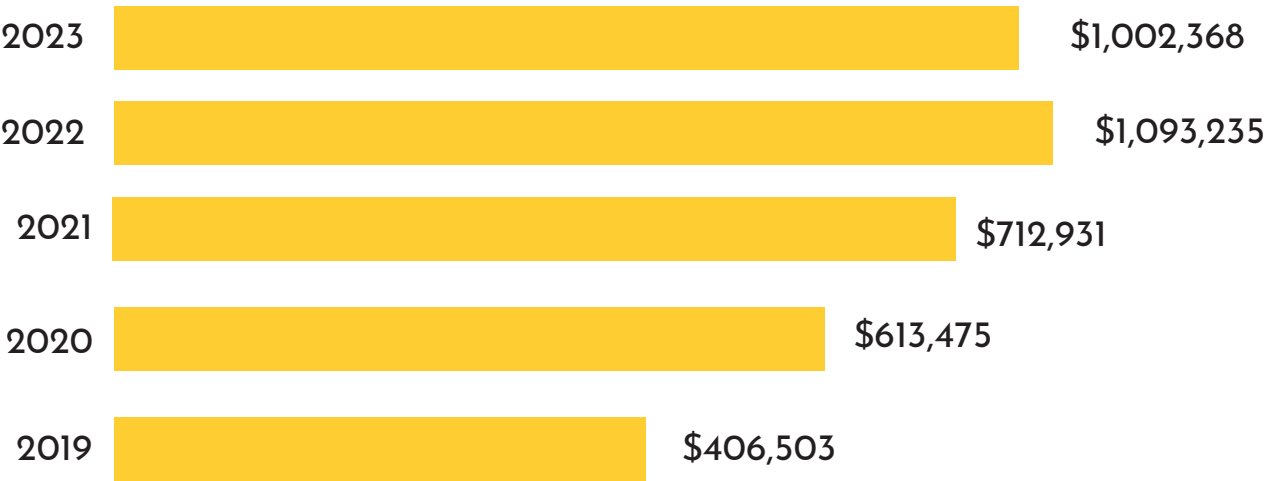

DEVELOPMENT



ANNUAL FINANCIAL SUMMARY

\$1,000,000+

Anonymous Donor
Anonymous Donor
Anonymous Donor
Anonymous Donor
Jennifer N. Pritzker & Erin E. Solaro
Tawani Enterprises, Inc.
Tawani Foundation

\$500,000-\$999,999

Anonymous Donor
Anonymous Donor
Edward B. & William M. Martin-Chaffee
Beatrice E. Robinson & Walter E. Sawicki

\$100,000-\$499,999

Jared N. Altschul & Edmond “Eli” J. Coleman
American FDN for Gender and Genital Medicine and Science
Anonymous Donor
Atschul Family at Schwab Charitable
Hildy Bowbeer
California Institute of Contemporary Arts
Duane Rost Fund-T Rowe Price Program for Char Giving
Neal L.* & Sarah J. Gault*
Samuel D. Heins & Stacey L. Mills
Heins-Mills Family Fund of the Minneapolis Foundation
Hildy Bowbeer Charitable Gift Fund-Fidelity Charitable
June La Valleur & Duane F. Rost
Parachute Holdings LLC
Thomas Reise & Fritz Klein*
Samuel Heins & Stacey Mills Heins Fund-MN Community Fdn

\$25,000-\$99,999

3M Fdn Inc
Anonymous Donor
Anonymous Donor
Constance Archbald
Carol E. Ball
Douglas Braun-Harvey & Albert Killen-Harvey
Michael Cahan
Lois E. Carlson
Carol & Perry Hackett Charitable Fund-Schwab Charitable
Luis A. Castanon
Ethelyn & Howard Cohen*
Weston M. Edwards
M J. & Oliver B. Elders
Randi & Frederic M. Ettner
Perry B. & Carol M. Hackett

Stacy C. Kraft
Virginia I. & Keith J. Laken
Levie/Cohen Family Philanthropic Fund
Loren and Rebecca Schechter Family Fund
Harvey B. & Carol A. Mackay
Marsha B. McDonald & Amos Rosenbloom*
John W. Money*
Oxman Zuckman Family Fund-UBS
PHE Inc
Susan R. Phipps-Yonas & Albert Yonas
Roman Health Ventures Inc
Rosenbloom Family Philanthropic Fund
Soren A. Ryberg & Martin P. McCann
Loren S. & Rebecca Schechter
Timothy Shea
Sisters of Mercy-Omaha Region
Susan E. & William P. Stiritz
Susan E Stiritz Fund-Fidelity Charitable
The Rudolph & Gladys Miller Medical Research Fdn
Geol L. Weirs* & Philip L. Colgan*
William P & Susan E Stiritz Fund-Fidelity Charitable
Harvey H. Zuckman & Philip E. Oxman

\$10,000-\$24,999

Elizabeth S. & Robert W. Allen
American Center for Philanthropy
American Sexual Health Association
American Sexually Transmitted Disease Association
Jeffrey R. & K J. Anderson
Anonymous Donor
Anonymous Donor
Anonymous Donor
Anonymous Donor
Anonymous Donor
Anonymous Donor
Anonymous Donor
Anonymous Donor
Anonymous Donor
Christopher Barley
J R. & Carole J. Bland*
Donna L. Block
Walter O. Bockting
Daniel H. Bowers & Steven J. Weissman
Bramer Medical Services Inc
CalExotics
William S. Cooper & David K. Bucher
Craigie Family Fund-Vanguard Charitable
Joan M. Engebretson*
Fidelity Charitable
Brenda J. & Robert W. Flynn

Gilead Sciences Inc
Marc M. Gilmartin
John L Sullivan Fund of the Minneapolis Foundation
Sander M. Johnson & Julie A. Sichler
Susan E. Kimberly
Harriet W. Lesser & Philip D. Harvey*
Paul S. & Mary Jane Lindholm
Toby R. & Ellen A. Meltzer
Minnesota Jewish Federation/Community Foundation
Paul E. Mittelstadt
Sara J. & William A. Mize
John P. Moore
Charles A. Moser
Tony Moyers & John K. Weiser
Brian J. Neil
New Health Foundation Worldwide
Sandra L. Nohre & Mario A. Petrini*
L L. Paget
Ramirez Family Trust
Simone & Michael Reitano
Mark A. Renslow
John Reynolds*
Reynolds Music and Consignment Center
Brian R. Rosser & William G. West
Lydia G. Roth-Laube & Herbert H. Laube
Saint Paul & Minnesota Foundation
David Satcher
William R. Stayton
John L. Sullivan
Susan Kimberly Fund-Saint Paul & Minnesota Foundation
Vanessa G. Tennyson & Jo Ann M. Gulstad
Lana J. Wachowski
David M. Wark & Mary Ann Barrows Wark
Winston Wilde

\$5,000-\$9,999

Advocates for Youth
Patricia J. Aletky
Margaret & David E. Altschul
Ampa Inc
Analyte Health
Veryl K. Andre & Knowles Dougherty*
Anonymous Donor
Anonymous Donor
Anonymous Donor
Anonymous Donor
Anonymous Donor
Lola* & Dale L. Astleford*
Lila M. & Manouchehr Azad
Iris M. & Macaran A. Baird
Brad L. Berhow
Blue Cross Blue Shield of

Minnesota Inc
Kathleen Bonk
Ann C. & Marci L. Bowers
Michael Brahney
Brown Paper Tickets LLC
Virginia A. Caine
William Cohen
Communications Consortium Media Center
Pamela S. & Billy Connolly
Susan A. Cotten
Dennis Evans & Nancy Mee Fund-Schwab Charitable
Lois Dirksen
Betty A. Dodson*
Dowdell's Wallpaper and Paint
Patricia S. Engel
Leo F. & Jeanne C. Feeney
Harvey B. Friedenson
Laura J. Gurak & Nancy L. Bayer
Guttmacher Institute
H B Fuller Co
H B Fuller Co Fdn
Haworth Press Inc
Instituto Espill S.L.
Robert J. Jeddelloh & Peter K. Krembs
Jeffrey J. Cavanaugh Fund
John P Monahan Foundation-U S Charitable Gift Trust
Ernest Johnston & Bernie Cummings
Kevin J Mossier Fdn*
Geoffrey Lenox & Anne J. McBean
Life Management and Planning Institute
Elizabeth A. Lilly
Eric A. Lueck & Bruce A. Olmscheid
Nancy Mee & Dennis Evans
Eric T. Meininger & Peter S. Kim
Meshbesh & Spence Ltd
Minneapolis Foundation
Stanislas Monstrey
Diane Morrisette & Philip B. Geller
Palm Center
Jeffrey T. Parsons
Planned Parenthood Federation of America
Tina G. Ragen
Ragen Family Fund-Seattle Foundation
Michael Reece
Brigid E. Riley & Amy B. Lytton
Robert and Barbara Weinstine
Donor Advised Fund-RCF
Michael W. Ross
Paul Schroeder
Pepper Schwartz
Sex Information and Education Council of the U.S.
Seymour 1989 Trust
Marlyn Skurdahl & Deborah L. McCarl

Richard W. Smith
Speakout, Inc
Katherine G. Spencer
Lana R. & Lynn T. Staheli
The Monette/Horwitz Trust
Mark Thrun
Valerie K. Ulstad & Kathleen M. Ogle
Robert R. & Barbara A. Weinstine
Beverly H. & James W. Whipple
Susan N. Wilson
Ralph W. Winkelmeyer & Larry K. Hanson

\$500-\$4,999

A New Freedom Corporation
A T G C
AASECT
Keith R. & Dalia Abrams
Mark Addicks & Thomas L. Hoch
Addicks Hoch Fund of The Minneapolis Foundation
Agouron Pharmaceuticals Inc
Barry & Susie Alberts*
Allina Health System
Elsa Mari Almas & Esben Esther Pirelli Benestad
Altschul Family Donor Advised Fund - Schwab
Paul D. Amble
American Institute of Bisexuality Inc
Erick Amick
Eric L. Anderson & Roger H. Beck
Carita M. Anderson
M J. & Jeanine A. Anderson
Michele M. Angello
Anonymous Donor
Anonymous Donor
Anonymous Donor
Anonymous Donor
Anonymous Donor
Anonymous Donor
Anonymous Donor
Anonymous Donor
Anonymous Donor
Anonymous Donor
Anonymous Donor
Anonymous Donor
Apothecus Pharmaceutical Corp
Schellie Archbold
L Archbold
Linda J. Armstrong & Mark Raderstorf
Pierre Assalian
Automatic Data Processing Inc
Carter M. Ayres
Timothy Balfanz
Swagata Banik
Lonnie Barbach
David & Louise Barsness
Sarah M. Barsness & Marc R. Foster
Scott E. Bartell & Florence Golod
Matthew & Jenae Batt
Greta R. Bauer

Mark G. Bayuk
Robert J. Beale
Dennis & Penny L. Beattie
Marianna Beck
Alyson & Ryan Beckman
Claire Beiser
Aaron Belkin
Mike & Analisa Benedetto
Carol G. & Alan S. Bensman*
Raychel M. Benson-Cahoy
Jens Berli
Laura Berman
Berman Center, LLC
Bernard L. Dikman Charitable Fund
Louise B. Berner-Holmberg
John P. Billig & Eu Han Lee
Nicholas Binkley
Mimi & Richard Bitzan
Joani E. Blank*
Bliss Bunny Productions Inc
Jay & Meredith Bluestine
Richard J. Bonnin & Paul Kaminski
Kay D. & Martin Boorsma*
Rosanna Bowles
Ted W. & Marguerite E. Bowman*
Bradley S Ross DPM PC
Michael J. Brandt & Jacqueline M. Roehl
Charlotte D. Braun
Michael G. Braun
Gwen W. Brewer & Vern L. Bullough*
Shelley A. Breyen & Stacy A. Coffin
Margret Brick
Bristol-Myers Squibb Co
Patti Britton & Robert E. Dunlap*
Greg A. & Elizabeth A. Brown
Mona W. Brown
Mildred Brown
Michael L. Brownstein
Thomas Bruce
Amy Buckalter
Stephanie & Mark Buehler
David G. Bullard
Kathleen O. Burns-Stanton
Helen V. Bush
Jamie Buth
William Byne
Neil Cannon
Bruce M. & Jean H. Carlson
Julie Carlson
Patrick J. Carnes
Carol E. Ball Donor Fund - Renaissance Charitable Foundation
Ryan M. Carr
Michael Z. Castleman & Anne B. Simons
CentraCare Clinic
CentraCare Health
Margaret C. Charmoli
Margaret H. Chutich & Penny A. Wheeler
Citigroup Global Markets Limited



Anita H. Clayton
Ryan J. Coit
Theodore M. Cole*
Dorothy B. Coleman*
Peter L. Coleman & Catherine J. Blackburn
Robert P. & Suellen Coleman
Gregory Colgan
Compassionate Counseling Inc
Jennifer J. Connor & Kevin C. Doll
James V. Corrigan & Patrick Hanson
Alberto R. Cortes
Elizabeth Crane & Robert B. Heasley
Cupcake Inc
Kathleen Davis & Ronald E. Inkala
Daybreak Properties, LLC
Linda De Villers
George I. Deabill
Burrel H. Deaton
Department of Family Medicine and Community Health
Robert A. & Susan Diamond
Idalice S. Dickinson
Bernard Dikman
Rebecca H. Dnistran
Richard F. Docter
Maryanne Doherty
Maryrose Dolezal
Donna Kuhl & John Mahowald, M.D. Fund of Cntrl MN Comm Fdn
Lee Lee Doyle
Zachary Drucker
Robert W. Duffield & Dan Offner
Clarence J. & Karen Duvall
Margretta Dwyer
Lori D. Ecker
Sari A. Eckler
Edward P. & Sally J. Ehlinger*
Anke Ehrhardt
Corryne R. & Mitchell J. Einzig*
Susan T. & Noah E. Eisenberg
Elaine Sloan & Ross Moen
Charitable Fund-Fidelity
Charitable
Element Mental Health Services
James E. Elias*
Carol R. Ellison
Carol & Peter W. England*
Virginia Erhardt*
Marinell R. Eron*
Susan G. Evans*
Michael T. Everson & Sharon A. Joy
Martin & Andrew Farach-Colton
J P. & Bev Fedoroff
Jane Fee
Brian S. & Gretchen R. Felton
Femme Productions, Inc.
Alexandra Fine
William W. Finger
Charles R. Finkel
Itor Finotelli
Delbert A. & Beverly C. Fisher
Miriam A. & Steven V. Fisher

William A. Fisher
Carolyn M. & Richard L. Flynn
Ford Foundation
Ford Motor Co Fund
Forest Pharmaceuticals Inc
Ellen Foulkes
Anna K. & Robert T. Francoeur*
Lin Fraser & Ron King
Robert E. Friar
Helen R. Friedman
Friends Health & Science Advisory Board
Marc Ganem*
J D. Garmon
Robert Garofalo
Robert & Alexandra Gelfand*
Gender Identity Research and Education Society
General Mills Fdn
Kathleen Gerson
Deborah Gerth* & Robert W. Hatfield*
Giant Multnational LLC
Thomas J. Glaser & Gregory S. Leder
Kathryn L. Glessing
Dennis Glock
Andrew T. Goldstein
Charles M. Gray & Robin K. Cooper
Cecil & Sonya H. Gray
Cathy S. Greenblat*
Gription Resources
Sven Grutzmeier
Daniel C. Guerrero
Holly M. & William J. Gulden
Jack Hafferkamp
Debra W. Haffner
Jon S. & Diane M. Hallberg
Janice L. Hamilton
Kath Hammerseng & Maureen Kennedy
Brennan A. Hannon
Todd G. Hartman
Greg F. Hauck & Megan I. Striepe
Robert O. Hawkins*
Hazelden Betty Ford Foundation
Daniel Healy & Gerald LaBuda
Healy-LaBuda Charitable Fund-Horizons Foundation
Nicoletta Heidegger
Julia R. Heiman
Debby Herbenick
Hollis Hill
Brandon J. Hill
Jennifer M. & Benjamin M. Hoefer
Sheena L. Hoffmann
M J. Hogan-Schiltgen & Robert J. Schiltgen
Janet Hyde & John D. Delamater*
Imagehaus
J. Taborn Associates, Inc.
Sidney C. Jackson
Jay B. Jackson & Kathleen Y. House
Dean T. Jacobson*

Luis P. Javnozon
Jessica Fund
John E Fetzter Institute Inc
Silke Johnstone
Phillip Jones
Reva L. Jones
Jacqueline & Charles C. Jones*
Chester R. Jones
Kappa Alpha Psi Fraternity
Fred Kaseburg
Kathryn Glessing Fund of the Women's Foundation of Minnesota
Tim & Marcia W. Kazurinsky
George S. & Zoe G. Keros
Jo Marie Kessler
Barbara & John Kilgore
Martha J. Kirkpatrick
Jeffery D. Klein & Kevin D. Sitter
Peggy Kleinplatz
Thomas L. Knabel & Kent Allin
Douglas D. Knowlton*
John Knudsen & Brian Austin
Gail A. Knudson
Lawrence E. & Patricia B. Koch
Jean D. & Steve Koehler
Barry R. Komisaruk
Joe Kort
David M. & Carmela S. Kranz
Ruth Krauss
Richard Krueger
Bruce Laken
Tom & Lori Laken
Land O' Lakes Pride Alliance
Employee Resource Group
John E. Larsen & Michael D. Stewart
Elizabeth Rae Larson
Dawn Laubach
Edward O. Laumann
Ed Lazowska
Susan Lee
Elizabeth Letourneau
Janet Lever
Margaret Levi & Robert D. Kaplan
Joyce & Ronald Levine*
Myrtis B. & Harold I. Lief*
Lifeworks Psychotherapy Center LLC
Judith Light & Robert Desiderio
Little Rock Alumni Kappa Alpha Psi
Ilsa S. Lottes
Betty A. Lowe*
Stefan Lucke
Rebecca C. Lutt
John M. Mahowald & Donna M. Kuhl
Ann E. Manly
Yaffa Maritz
Mark Schoen Productions
Ruth B. Markowitz
Alan J. Marlor & Reginald A. Irvine
Angela R. Marshall
Martha Kirkpatrick MD Inc
Nohl Martin

Marilyn J. Mason*
Andrew M. Mattison* & David P. McWhirter*
William L. Maurice
Mayo Foundation for Medical Education and Research
Konstance A. McCaffree
Naomi B. McCormick
Norma L. McCoy*
Guyonna A. McCullough
Sharon F. McDonald
Elizabeth A. McDougall
Michael J. & Martha S. McGee
Christine N. McGinn
Jessie L. McGrath
Catherine P. McKegney
Serena M. McKenzie
Thomas F. & Donna McLarty
Sharon L. McNeely
Katherine C. Meerse
Yvon Menard & Pierre Brassard
Merck Foundation
Kimberly L. & Ronald I. Meshbesh*
Susan M. Messerole & Dianne R. Berg
Heino F. Meyer-Bahlburg
L C. Miccio-Fonseca
L J. Middleton
Wendy E. Miller
Nelson Minar
Michael H. & Shelley W. Miner
Monaghan & Plotnikoff Fund of The Minneapolis Foundation
Daniel F. Montaldi
Roscoe M. Moore
John A. Morin*
Rosemary A. Munns
Sharon G. Nathan
National Assoc of Nurse Practitioners in Women's Health
Rachel Needle
Sharon L. Nelson
Nelson Minar Donor Advised Fund - Schwab
Allan S. & Martha P. Noonan
Susan S. Novy
Ethan & Jennifer M. O'Brien
Peggy H. Oettinger
Fred E. Ohlerking & Thomas P. Lyden
Amy S. & Peter C. O'Keefe
Robyn C. Oliver
Mary Ellen Olson*
Eileen A. & Alfred K. Ono
Sue O'Sullivan
Dawn M. Overend
Annette F. Owens
Robert J. Owens
Pamela S. & Daniel G. Pappano
Benjamin E. Parchem
Stanley L. Parker
Stephen A. Parker & Scott

Schroeder
Andrea Parrot & Steve Allen
Timothy J. Pera & Kathleen A. Culhane-Pera
Maria Perez-Conchillo
Amy & Marty Peterson
Pfizer Inc
Elizabeth Pickens & Ali Liebegott
Susan Pildes
Milo S. Pinkerton & Virgil Taus
Gregory A. Plotnikoff & Shawn D. Monaghan
Practical Recovery Inc
Pride Institute, Inc.
Procter & Gamble
Pharmaceuticals Inc
Laurie & Jon L. Pryor
Sarah G. Puccinelli
Teresa E. Quinn & Kenneth M. Klein
Katherine L. Rachlin & Christopher Straayer
Raderstorf/Armstrong Family Fund-Fidelity Char Gift Fund
Rainbow Health Minnesota
Catherine D. Ravella
Nancy C. & John D. Raymond
Red Productions Inc
Warren E. & Marilyn S. Regelman
Regents Of The University Of Minnesota
Barbara Reise
Dorothy Reise*
Ira L. & Harriet M. Reiss*
Religious Coalition for Reproductive Choice
Scott Rummel & David A. Vagneur*
Renaissance Charitable Foundation Inc
Resources Unlimited, LLC
Nic Rider
Ted Ringas
Robert & Susan Diamond Fdn
Joanne C. Roberts & Karin Mitchell
Marcia Rocha
Roche Laboratories Inc
Jo A. & Martin Rockwell*
Shelley K. Rosenberg
Bradley S. Ross
Brad & Susan Ross
Mary A. & Peter Roussos
Cynthia L. Ruberg
Eusebio Rubio-Aurioles
Stanley A. Ruder & John M. Gobby
Jaclyn Ruffolo
Michael D. Russell
S and S Property Development
Lowell Sachnoff
Joshua Safer
Sandra L. Samons
Herbert P. Samuels
Stephanie A. Sanders
Angel E. Sandriepe
Merryann L. & Henry S. Sauls

Steven P. Sawyer
Susan M. Schaefer & Martha Gaarder
Susan M. Schaefer
Schering Laboratories
Carolyn Schneider
David Schneiderman
Roberta Schnur
Mark Schoen
Michael Schwartz
Herbert A. Schwartz & Karen D. Lawson
Cooper & Julia Schwartz
Stanley S. Schwartz*
Jill Schwimmer & Denise C. Windenburg
Thomas R. Scott
Beverly N. & William L. Seabloom*
Mary E. Seabloom
Seattle Institute for Sex Therapy Education & Research
Joanna J. & Robert W. Seibert
Andrea Selig
Robert Selverstone
Sexual Health Network
Sharon McDonald Fund of the Renaissance Charitable Fdn
Frances M. Shaver
Patrick & Rene Shea
Johnnie L. & Mable L. Shinn
Jacquelyn J. Silver & Daniel E. Rohe
Sinclair Intimacy Institute
Lane M. Skalberg & Dan Brennenstuhl
Elaine B. Sloan & Ross E. Moen*
Julian W. & Betty J. Slowinski
Heather A. Smith
Stephen L. Snyder
Society for the Scientific Study of Sexuality
Soul Source Therapeutic Devices Inc
Daniel R. Spencer & Joaquin Galeano
William M. Spencer
Eric L. Sprinkle & Katie Bloomquist
Russell J. Stambaugh
Sarah A. Stoesz & David Foster
Jonathan Stoller
James & Michelle Stone
Nancy Strapko
Sofronia A. Strong
Joan C. Sughrue
Dennis P. & Bernadette Sugrue
Charles L. & Janice B. Swanson
Sharon E. & David A. Sytsma
Marjorie C. & John M. Taborn*
Marshall H. Tanick & Cathy E. Gorlin
Teenwise Minnesota
Kathleen F. Tees
Mitchell S. & Cheryl Tepper
Carrie A. Terrell & Jody L. Bjornstad



The Buehler Institute
Psychological Services, Inc.
Deborah A. Thorp & Kathleen M. Murphy
Paul J. Thurmes
Todd Hartman Fund-Fidelity Charitable
Traub-Brittan Family Foundation
Katie & Ottoway Turrentine*
Vanguard Charitable
Carlton W. Veazey*
Jennifer A. Vencill
Michael A. Vigorito
Alan J. & Carolyn J. Wabrek
Lilly Wachowski
Bruce W.* & Margaret Waller*
Serenity M. Wang
Beryl G. Watson
Daniel N. Watter
Peter D. Wayson
Thomas G. Weaver
William & Troy R. Weber-Brown
Daniel S. & Debra R. Weiss
Karin E. Weiss
Wendy & Colin Smith Family Philanthropic Fund
Michaela A. West
Kyle White
Widener University
Diana Wiley
Deborah L. Wilke
Walter Williams
James L. Winston & Deborah M. Arrindell
Marjorie Witty
William L. Yarber
Louise K. & George R. Young
Brian D. Zamboni*

Up to \$499

Ken Abbott
Susan Abderholden
Clara L. Adams-Ender
Joseph Alfano & Tim Wehn
Pat Alford-Keating & Shannon L. Keating
Mariette P. Allen
Linda P. Alperstein*
Barbara & Ralph Alterowitz*
Jan Amberson*
Roxanne M. Anderson & Bruce T. Olson
Ellen D. Anderson
Janel C. & Mark Anderson
O C. Anderson & Kathleen C. Flynn
Anonymous Donor
Anonymous Donor
Anonymous Donor
Anonymous Donor
Anonymous Donor
Barbara K. Anton
Allyson P. Appelbaum
Michelle Appleman
John P. & Barbara L. Armour

Bella Avanesian
James L. Ayers
Andrea Ayres & Cathy Strobel-Ayres
Elizabeth A. & Thomas P. BaDour
Karen Bailey
W S. & Rita R. Balcerzak
Lynn & Jerry S. Barclay
Wayne A. Bardwell
Lynn N. Barnes-Wallace
Barbara Bartlik & David S. Carroll
Tanya Bass
Deanna L. Bass
Elaine Batcher
Abby M. & Chris Beale
Karen Beale
Roger L. & Margaret L. Beaman
Rachel M. Becker-Warner
Behavioral Medical Interventions
Catherine M. Bendel & Joseph L. Nunez
Robert Berend
Janet C. Berry
Thom Bieniek
Tyler Bieniek
Arnold W. Bigbee & Barbara J. LaValleur
Monique Binford
Daniel J. Bjierke
David A. Bjork & Jeff Bengtson
Allan L. Bjorkland & Renae Bjorklund
Preston J. Blaine
Faye E. Bland
Virginia L. Blanford & John L. Bryant
Penny & Keith Block
Lisa B. Bob
Dorothy F. Boen
Mary K. Boespflug
Stephen Bonnlander
Mary A. Bontorin
Gregory D. Boorsma & William Z. Linmark
Pamela J. Boorsma
Charles E. Boulton
Eve Boyer & Russ Hamm
Ida L. Boyle-Bruch
Warren C. & Jacquelyn C. Bradbury
Carol Brandenburg
Linda L. Braun
Stephen L. Braveman
Robert Breck
Frank Brickley & Sandra R. Leiblum*
Janet Brito
Doris C. Brooker
Jeffrey A. Brown
Duane P. Brown
Eliza Bryant
Steve Bryant & Michael Greer
Bullard Psychology Consultants Inc
Susan Burns
Linda H. & Sheldon R. Burns

Craig Burris
Frank L. Bush
Nancy P. Byrne
Anne Calcagno & Leo Fitzpatrick
Lloyd & Rwanda Campbell
Richard Carlborn & Justin Schramm
Center for Marital & Sexual Health
Emiliana Centrella
Emery H. Chang & JD Balzli
Richard A. Chase & Nancy M. Devitt
Pamela L. Cherry & Shane Stubblefield
Richard A. Chilgren*
Heather Chisholm-Chait
Norma M. & Edward W. Ciriacy*
Anne E. Clarkin-Watts
Clinical Stress Relief LLC
Ruth Cohn
Dorothy Coleman
Elizabeth Coleman
Eric P. Collins
Michael E. Connolly
David A. Contois
Luis Correa-Power
Annie L. Cotten
Ronald & Nancy L. Cowell
James L. Crabb & Judith A. Ney
Timothy B. & Jeffrey M. Cronin-Hnilicka
Margaret Cryden
Rebecca Cutter
Peter Cymrot
Raymond S. Damazo
Dana Fox Charitable Trust- Fidelity
Mark C. Daniels
Christine Danner
David & Mary Parker Family Trust-T Rowe Price Charitable
Sandra L. & Clive M. Davis
Anne Davison
Paula D. de la Cruz
Jason Dean
David DeBlieck
Jilyan G. Decker
Annette H. Demby
Jennifer M. Demma
Yolanda Denson-Byers
Elizabeth Derenne
Aaron Devor
Charles D. & Janet L. DeZurik
David S. Dibble & Richard Leyva
Janna A. Dickenson
Lindsey T. Doe
Various Donors
Barbara M. Dorset
Megan A. Douglass
Elaine K. & Ernest C. Dumas
Philip A. Duran
Roger S. Dyer
Robyn R. Earhart
Edgewise Therapy & Education LLC
Avigdor A. Edminster

Onoma R. Ejiya
Katherine Ellin
Cynthia L. Elliott
Amy Erickson
Eve Evidon
Marc D. Exsted
Patricia E. Falvey
Maria Falzone*
Chris Fariello
Marla Feikema
Ashley F. Finch
Courtney & Craig Finlayson
Mark S. & Lucy R. Fischer
Debra H. Fiser
Helen Fisher
Adam Fisher
Neill T. Fishman
Eric Fitz-Medrud
Maria Flaherty
David Fleischer
James E. Fluker
Lauren Fogel Mersy
Sallie M. Foley
Sallie Foley
Gerald K. Foley
Dana E. Fox
Charles Franks
Suzanne Frayser
John E. Fredell
Tiffany Frias
Ann Friedman
Elena Fuentes-Afflick
Lori A. Futterman
Diane Gage
Janet G. Gallo
Justin Garcia
Rowan Garrig
Steven Gennaro
Gunda I. Georg & Elaine H. Darst
Jane F. Gilgun
Grecia T. & Katherine Glass
Shannon A. Glynn
Rachel Golden
Erick Gonzalez
Doris S. Gordon
Elizabeth Gordon
Terrance P. & Annelise L. Gould
Maiya J. Grath
James J. & Julie Graves
Greater Twin Cities United Way
Jamisen G. Green
Kelly J. Greenleaf & Patrick J. Lynch
Diana L. Guest
Sameer Gupta
Rebecca M. Hall
Jeannine B. Hall
Susan K. Haller & Kris A. Peterson
Shana V. Hamilton-Lockwood
David W. Hancox
Suki C. Hanfling
Pamela J. Hansen
Patricia D. Harkreader
Jessica Harless
Andrew Harmon
Linda Harrar

Teresa Harrell*
Joselyn Harris
Avery Hart & Nina Black
Rose Hartzell-Cushanick
Chris Hassett
Susan R. & Timothy L. Hatfield
John Haugland
Lillian M. & William Hausman*
Jeff Hayden
Peder Hegland & Marilyn J. Peitso
Lisa L. Heinrich
Joni P. & Bryan R. Heller
Jeanette K. Hendricks
Sarah E. Herbert
Barb Herstig
Christopher I. Hickman
John & Jen Hierlinger
Glenn W. Highland
Anita C. Hill
Patricia S. Hinojosa
Hites Enterprises, Inc.
Jeffrey L. Hlavacek & Brian VanderWaal
Richard & Colleen Hoff
Anita P. Hoffer
Eleanor Holmquist
Allison R. Holt
Edward W. Hook
Hazel J. Hornbeak-Lyle
Karen Horrigan
Donald R. & Susan M. Houge
James H. & Janelle S. House
Jane Hovland
Courtney G. Huber
James Huggins
Patricia L. & Charles W. Humphrey*
Shanda L. Hunt
Susan I. & Charles F. Hyndman*
Ellen R. & Lee D. Jacobs
Tina Jacobsen & John Kucher
Scott M. Jacoby
Stacey E. James & Sandy Marciari
Tera Jansen
Kyle R. & Jenny Jendro
Andrea D. Jenkins
Alice L. Jensen
Deborah Joffe
Jessica L. Johnson
Kevin E. & Jacqueline S. Johnson
Judith A. & Robert G. Johnson
Philip Johnson
Crista Johnson-Agbakwu
Jerry G. Jones
Kris Jones
Jeffrey Jones
Catherine V. Jordan & Steve Lick
Michael & Ember D. Junge
Ann L. Kane
Canan Karatekin
Robert E. Kass
Joseph Kauffman & Andrea K. Westby
Marilyn J. Kaufhold
Deborah J. Kayman

Matthew J. Keefe
Katherine A. Kegan
Lorraine Kent
Terence E. Kilburn
Barbara K. Killen
Robert Kirby
Stephan F. Kistler & Karen E. Cooley-Kistler
Marie Kistler
Marty Klein
Joshua N. Klein
Linda K. Klump
Jon S. Knowles
Barbara Knox
Katheren Koehn
Brenda O. Kramer
Brett J. Kruempel & Paul Saumer
John F. Kundtz
Kurzman, Grant & Ojala
J.J. Lacey
Amanda N. LaLonde
Kimberly A. Lane
Richard I. Lange*
Brenda Langton & Timothy Kane
Dustin & Leah Lasky
Carol L. Lassen
Sheri S. Latash
Cynthia J. & Thomas Latham
Robert J. Lawser
Scott Leibowitz
Michael Levin & Carol Schapira
Nancy L. Levin McGrath & Neal F. McGrath
Susan Levine
Jean Levitan
Robert J. Levy
Phyllis Levy
Yiting Li
Adam Liebross
Alissa H. Light
Angela M. Lillie
Cassandra Lindau
Allison C. Lindberg
Madelyn L. & Franklin Lindsay*
Michael A. Lindsay
Carrie A. Link
Kenneth H. & Deanna Lock
Raymond G. Lorenz*
Migdalia Loyola-Melendez
Keitha Lucas Hamann
William Ludoke
Daniel Lum
John Luna-Sparks
Bob Lyman & Karen O. Svien
William T. Lyne
Tony Maas
Machna
Richard E. Madigan & Edward L. Anderson
April J. & Jeffrey Major
Craig L. Malmberg & Dawn M. Brintnell
MAP Education Fund
John F. & Margaret Marchetti
Margaret A. Fulton Inc



Kristen Mark & Kevin S. Lang
Mary F. Marshall
Patricia Martin
Eli Martinez
Floyd M. Martinson*
Emma Mathew
Oswald J. Mayers
Robert McCauley
John W. McConnell*
Jacqueline & Michael H. McGlennen
Sandra K. & Hugh E. McGuigan
Daniel W. & Nancy McGuiness
Kimberly M. McGuire
Jenifer K. McGuire
Barbara J. McMorris
Alyson Meiselman
Peter D. Mellom
Rita L. Mendelsohn
Nathan C. Messbarger
Jennifer Meyer
Michael A Carrera Ltd
Jay C. Miller
Laurie Mintz
Marta M. Mohr
Jairo Molina
Carol & Lawrence P. Monnens
Kevin K. Moore
Ruth K. Morehouse
Patricia Morey
Alice Morrissey
Jerald L. Mosley
Carolyn S. Motes
Phoebe Mroczek
Bonnie J. Mulligan & Charles A. Greenman
NAMI Minnesota
Sue Nankivell
Naral Pro-Choice Minnesota Foundation
National Coalition Against Censorship
Christian Neal-Herman
Gweneth S. Neeser
Aaron Neinstein
Sian F. Nelson
James B.* & Wilys C. Nelson*
Alvah J. & Mary F. Nelson
Steven & Ann Nelson
Network for Good
Maria New
Raina Nguyen
Margaret Nichols
Frances O. & Victor H. Nixon*
Daniel K. Nordby & Barbara L. Rawley
Northern Psychological Service
Moe L. Norton-Westbrook
Steven W. Nyhus & Dana L. Brandenburg
Mary M. O'Brien McAdaragh
Michael J. O'Connell
Joseph F. Okarski*
Jane Olmstead Papageorgiou & Eleftherios Papageorgiou
Mary D. & Stephen W. Olmsted

EJ Olson
Sue O'Sullivan
Sheila Otter
Daniel L. Ouren
Thomas A. & Carolyn S. Owen-Towle
James T. & Kara K. Pacala
John Pang
David L. & Mary M. Parker
Robin & Lee Pasquarella
Paul T. Pawlicki
Mandy Pawluk
Richard Payatt
Paula J. Pedersen
Michael Perelman
Michael A. Perelman
Katherine L. Peterson
Alma M. Petrini
Penelope I. Philpot
Richard Phipps
Hazel R. Phipps*
Rachel A. Phipps-Yonas
Hannah Phipps-Yonas
Pleasure N Stuff
Elizabeth M. Ploog*
Mary L. Polan
Michael J. Porte
Marc Potenza
Deborah E. Powell
Robert M. & Mary Powell
Amanda Powers-Sawyer
Prime Timers Minneapolis/St. Paul Chapter
Audrey Prins
Daniel & Katharine Mae L. Pritchard
Psychological and Behavioral Consultants P A
William Pulanco
Julie Quello
Brittney Rademacher
Asa Radix
Ryan Rahm-Knigge
Joan M. Ramo
Leslie E. Ray
Jason & Elizabeth Reed
Marie-Gabrielle J. Reed
Christopher J. Reif & Carolyn E. Mitchell
Stella Resnick
Frank S. Rhame & Beverly A. Christie
Helen Rice & David E. Richards*
Katherine D. Richardson
Kate Rime
Ron Robertson
James A. Robinson
Deborah M. & David S. Roffman
Jennifer Rose
Jessica Rosenberg
Murray D.* & Pearl P. Rosenberg*
Leonard Rosenblum & June M. Reinisch
Sylvia Rosenfeld
Ilana G. Rossoff

Angela B. Roussos
Nina Ruedas
Edita Ruzgyte
Bonnie Saks
John Santelli
Omkar Sawardekar
Carolyn Schelkopf
Howard & Linda J. Scher
Harvey Schiller
Laura & Ron Schlatter
Linda A. Schmid
Melissa Schulz
Stacey L. Seibel
Pam Sekelsky
Sempra Energy
Sexuality Information and Education Council of the US
John D. Shaff
Ira D. Sharlip
Glynis C. Shea
Terence M. Shea
Jules Shellby
Murtice C. Sherek
Michelle D. Sherman
James A. Siefkes*
Richard M. Siegel
Monica J. Silbaugh
Aaron Silver
Jane Silverstein
Lloyd G. Sinclair
Portia Sipes
Sakura Sirisavath
Molly M. Sjostrom
Jaime Slaughter
Danielle Smith
Jerie S. Smith
Frank & Florence B. Smith
Rebecca Smith
Linda L. Smith & Niki M. Morehead
Michelle R. Smith
Michael Smith
Gary A. Sneide
Randall I. Solem
Aminatou Sow
Ted Spencer
Hassanah H. Steen-Omari
Anne B. Stericker
Arlene Sterling
Heidi Stern-Ellis
Debra M. Stern-Ellis
Troy Stevermer
Sandra Stingle
Julie Stone*
David Strah
Barbara K. Strandell
Mary A. Strandell
Michelle E. Suconick
Mark Suess
Pamela M. Sugg
Theresa B. Sullivan*
Richard T. & Martha Swanson
Tawny & Thomas J. Swanson
Jean M. Swanson & Kevin Proescholdt
Kathleen Sweeney

Janine Sytsma
Vin Tangpricha
Andrew Tatarsky
Alex Tatum
Tau Epsilon Mu
Gerald B. Taylor
Therapeutic Radiology Medical Assoc Inc
Stephanie Thibault-Gagnon
Kate Thiele
Joshua Thompson
Leonore Tiefer
Rick Tivers
Valerie Tobin
Kenneth A. & Dianne G. Tolzmann
Evelyn P. Tomaszewski
Tony T. & Suzanne Tousley
Donald R. Townsend
Transgender Health & Wellness Center
Sarah A. Traxler
Laurie Treleven
Aimee Tubbs
Twin Cities Leather & Latte
Dale R. Ulbrich
John S. Ullman & Irene Y. Namkung
United States Treasury
Al Updike
Michelle Urbick
Gage W. Urvina
Sari van Anders
Ruth V. Van Leeuwen*
Michelle van Ryn & Walter R. Gregg
Eric J. Van Young
Vanberg Construction Inc
Robin & James Vanderlaan
Sim E. Varner*
Nicholas Velotta
Thomas M. Vernon
Dennis E. & Judy A. Voigt
Emily Wasche
Sonnee Weedn
Casey Weitzman
Lori & James M. Wellman*
Wells Fargo Foundation
Paul M. Wenner & Toni S. Reif
Amy L. Westberg & Jordan Rullo
Dennis Whipple
G Z. White
Jeffrey E. Whitman
Hillary Whittington
Phyllis C. Wiener & Shayna Berkowitz
Ronald Wiersema* & Lois E. Strickland*
Chip & Dallie S. Williams
Denise N. Williams-Klotz
Cynthia Wills
Pam Wilson
Mark L. Withey
Miranda L. Woehrle
Eva C. Wood
Michael R. & Susan M. Wootten

Sonia L. Wright
Christopher Wrobel & Pauline Maki
Susan J. Wysocki
Wilson Yates & Gayle Graham Yates*
Michael C. Yehle
Beverly Zagofsky
Janet E. Zamboni
Floyd Zamboni
Beth L. Zemsky
Lianna Zhou
William J. Zwart

Thank you, donors, for your support!

“I think that what you are doing for others is inspiring, and it brings hope. It’s a group that offers education, support, and tools. Thank you for everything that you do!”

—Sexual and Gender Health Clinic patient

ISGH donors help make it possible to advance our knowledge through research, provide education to medical students and other healthcare professionals, and offer affirming and sometimes lifesaving clinical care to hundreds of individuals in need of our help.

Note: This list includes all donors to ISGH organized by total lifetime giving amount.





Eli Coleman Institute for Sexual and Gender Health
1300 South 2nd Street, Suite 180
Minneapolis, MN 55454
sexualhealth.umn.edu
612-625-1500
isgh@umn.edu
To make a donation: 612-624-3333 | z.umn.edu/isghgift



Videos: vimeo.com/sexualhealth



Facebook: @InstituteSGH



Twitter: @Human_Sexuality



Instagram: @isgh_umn



LinkedIn: @institute-sgh

The University of Minnesota, founded in the belief that all people are enriched by understanding, is dedicated to the advancement of learning and the search for truth; to the sharing of this knowledge through education for a diverse community; and to the application of this knowledge to benefit the people of the state, the nation and the world. The University's threefold mission of research and discovery, teaching and learning, and outreach and public service is carried out on multiple campuses and throughout the state.

The University of Minnesota shall provide equal access to and opportunity in its programs, facilities, and employment without regard to race, color, creed, religion, national origin, gender, age, marital status, familial status, disability, public assistance status, membership or activity in a local commission created for the purpose of dealing with discrimination, veteran status, sexual orientation, gender identity, or gender expression.

This publication is available in alternative formats upon request.
Direct requests to isgh@umn.edu.



Printed on recycled and recyclable paper.